

James Parths.  
D-11-150

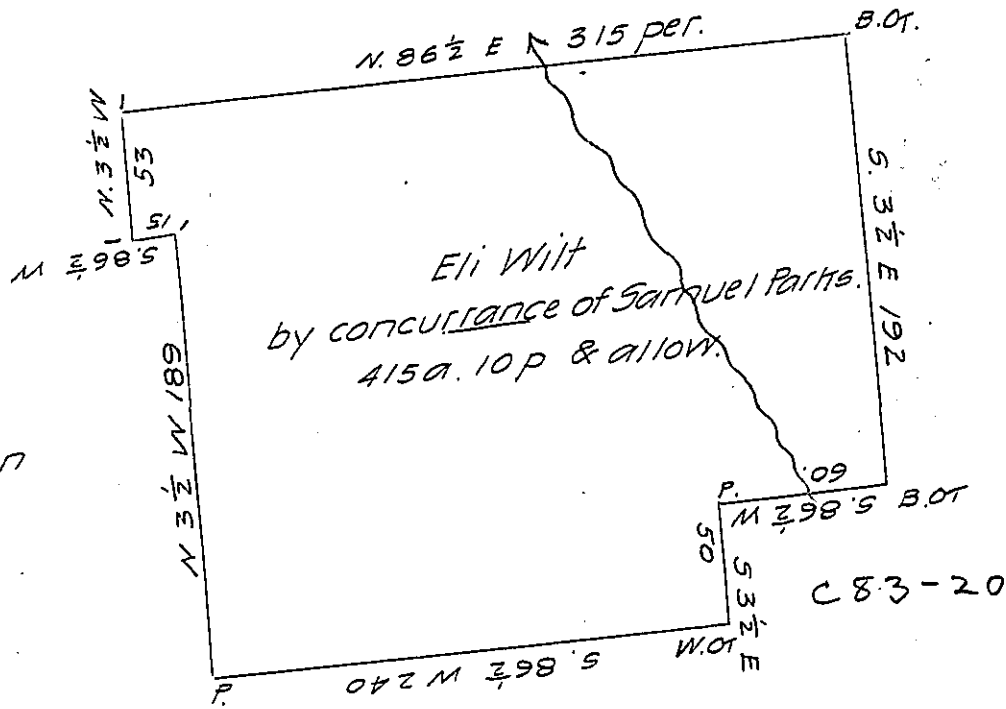

(?)  
John Perison

William Hays.  
C 73-251

Draft of a tract of land containing four hundred fifteen acres and ten perches and allowance. Situate in Middlesex Township Butler County on the Main branch of Glade Run. Surveyed in pursuance of a warrant in the name of Eli Wilt dated April 21st 1794, being the same tract of land on which Samuel Parths made a settlement and improvement by compremise. Surveyed April 27th 1821.

I Certify that the above is a true copy as taken from the entry Book of Baronet Gillebrand Deputy Surveyor for Butler County, at the time the above survey was made.

T. H. Lyon D.S.

Jan. 4th, 1857.

John Taylor Esq.

Surveyor General.

IN TESTIMONY that the above is a copy of the original remaining on file in the Department of Internal Affairs of Pennsylvania, made conformably to an Act of Assembly approved the 16th day of February, 1833, I have hereunto set my Hand and caused the Seal of said Department to be affixed at Harrisburg, this third day of July 1907

*Henry Howell*  
Secretary of Internal Affairs.